Tina Towner Barnes

In 1963 Tina Towner was a typical thirteen-year-old. When her father, James M. Towner learned of the impending visit of President Kennedy, he asked his wife and youngest daughter, Tina, if they would like to go downtown to see the President and First Lady. Both Mr. Towner's still photographs and Tina's film were used by *Life* magazine in November 1967 for an article on amateur photographers of the assassination. The Towner family was not questioned, nor were their pictures examined, during the Warren Commission investigation.

▪

Malcolm Couch

Malcolm Couch was a reporter/photographer for WFAA television in November of 1963. Assigned to cover President Kennedy's motorcade, Couch's car was in front of the Dallas County Criminal Courts building when the first shot rang out. The 22 1/2 seconds of film made by Couch of the scene along Elm Street is one of only two films made from the motorcade at the time of the shooting.

▪

Orville Nix, Jr.

Although Orville Nix, Jr. did not witness President Kennedy's assassination, he knows the story very well. His late father, Orville Nix, Sr., was a native Texan and employee of the General Services Administration and was in Dealey Plaza on November 22, 1963. He captured part of the assassination on his Keystone Auto-Zoom K-18 camera. Mr. Nix, Jr. assisted his father in the sale of the film to UPI. The film was later used by the FBI in its investigation.

▪

Patsy Paschall

Patsy Paschall worked as a court clerk in the Dallas County Courthouse at the corner of Main and Houston Streets in 1963. She was excited about the presidential visit and was particularly interested in seeing Mrs. Kennedy. Her film, taken from a unique vantage point from Old Red, was borrowed by the FBI for its investigation of the assassination and was used by *Life* Magazine in its November 1967 issue on assassination related photos taken by amateurs.

The Board of Directors of
The Sixth Floor Museum at Dealey Plaza
cordially invites you to

PHOTOGRAPHIC MEMORY

Tuesday, November 21, 2000
Reception 6:00 – 7:00 p.m.
Program 7:00 – 8:00 p.m.

With Special Guests:
Ms. Tina Towner Barnes
Dr. Malcolm Couch
Mr. Orville Nix, Jr.
Ms. Patsy Paschall

411 Elm Street at Houston
Dallas, TX

R.S.V.P. (214) 747-6660 ext. 6627
or e-mail: jfk@jfk.org

Complimentary Parking

Board of Directors

Mr. Andrew Stern, Chairman
Mr. Victor J. Elmore, Vice Chairman
Dr. Phillip S. Shinoda, Secretary
Mr. Sam B. Evans, Jr., Treasurer
Mr. Robert L. Canavan, Jr.
Mr. Paul Coggins
Mr. Jeffrey Dunn
Mr. Ruben E. Esquivel
Ms. Reena Morris
Mr. Foster Reese III
Mrs. Jane Wetzel

Ex officio
Mr. Michael H. Collins
Mr. John Crain

Mr. Jeff West, Executive Director

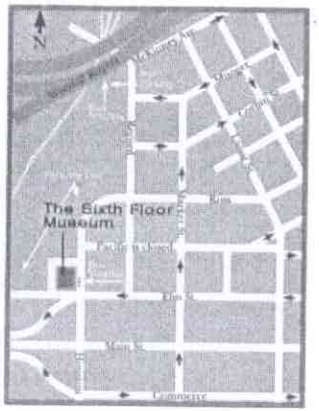

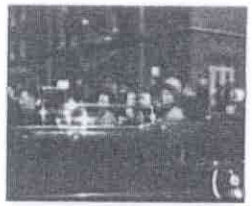

PHOTOGRAPHIC MEMORY

November 21, 2000

AmericanAirlines
Something special in the air®

HOTEL ADOLPHUS
A Kimpton Boutique Hotel

Photos Courtesy
Dr. Malcolm O. Couch
Ms. Patsy Paschall
Ms. Tina Towner Barnes
Orville Nix Family

THE SIXTH FLOOR Museum AT DEALEY PLAZA